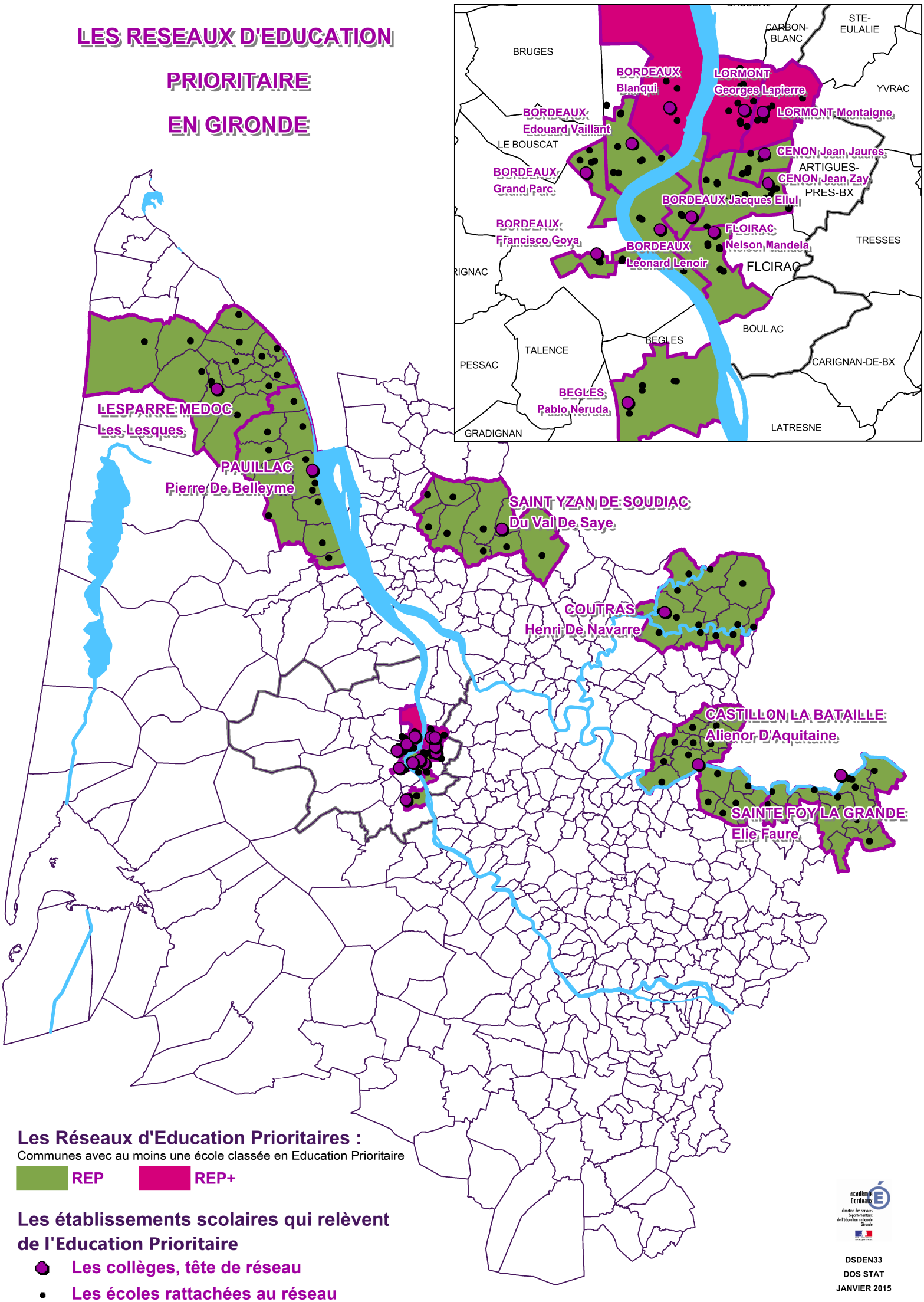LES RESEAUX D'EDUCATION PRIORITAIRE EN GIRONDE